



Desiree Baez
Gonzalez

CENTURY 21.

Alpha

ID: 7455
dbaez@c21alpha.com.uy
+59895808055



Chacra for Sale

Ruta 12 km 319 Villa de Rosario Minas, Lavalleja



Sale: US\$ 185,000

Property type: Chacra

Operation: Sale

- **Land:** 150,000.0 sqm
- **Building:** 75.0 sqm
- **Bedrooms:** 2
- **Bathrooms:** 1
- **Parking lots:** 1
- **Stories:** 1
- **Land:** regular
- **Condition:** Excellent
- **Number Of Houses:** 1
- **Construction Quality:** Middle - High
- **Showers:** 1
- **environments:** 1

- Kitchen
- Dinning Room
- Suitable credit
- Grill

- Pets Allowed
- Yard
- Individual heating
- Route

- Water
- Living room
- Garage
- Security

- Electricity
- Furnished
- Bright
- Solarium

Property status

State: Excellent

Age: 0

Without Mortgage: Yes

Description

"LOW PRICE", Chacra has a house with two (2) bedrooms, one (1) bathroom, kitchen, living room, with all the comforts, built of Steel Framing, plaster interior and plaster exterior, heating, fireplace, covered deck, covered barbecue. Forested field with 9.75 hectares of eucalyptus 5 to 6 years old for cutting, its own stream and free spaces for other farms. The establishment has: Shed, Electric light. Water well with automatic pump and elevated tank, with a capacity of 4,500 liters per hour. Sold furnished.

Contribution value: \$9,000 annually

Primary value: NO

Domiciliary Taxes: NO

Sanitation: NO

Rural zone

We invite you to consult for more information and schedule your visit.

We share with all Real Estate Agencies.

Real estate commission 3%

Location

Ruta 12 km 319 Villa de Rosario , Minas, Lavalleja

Photo Catalog

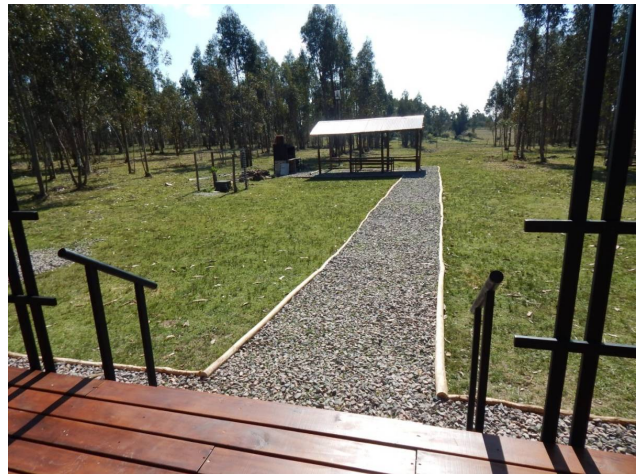





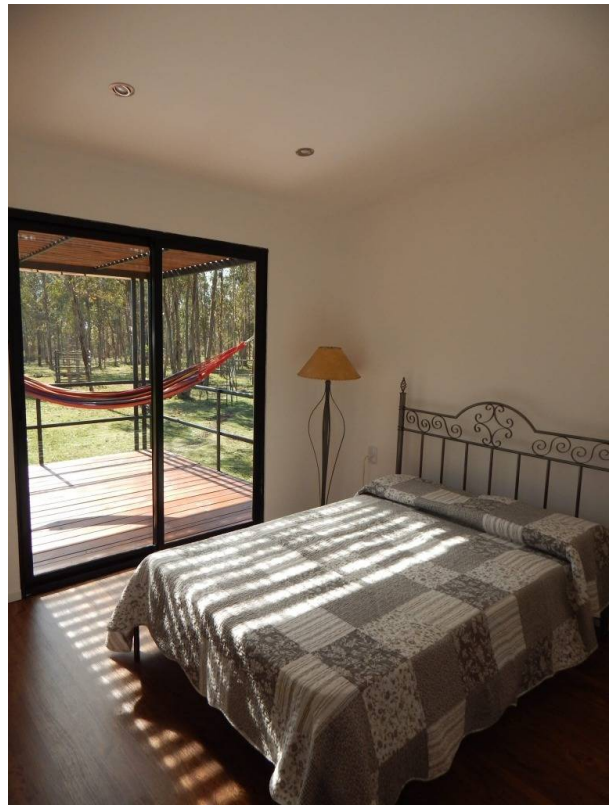

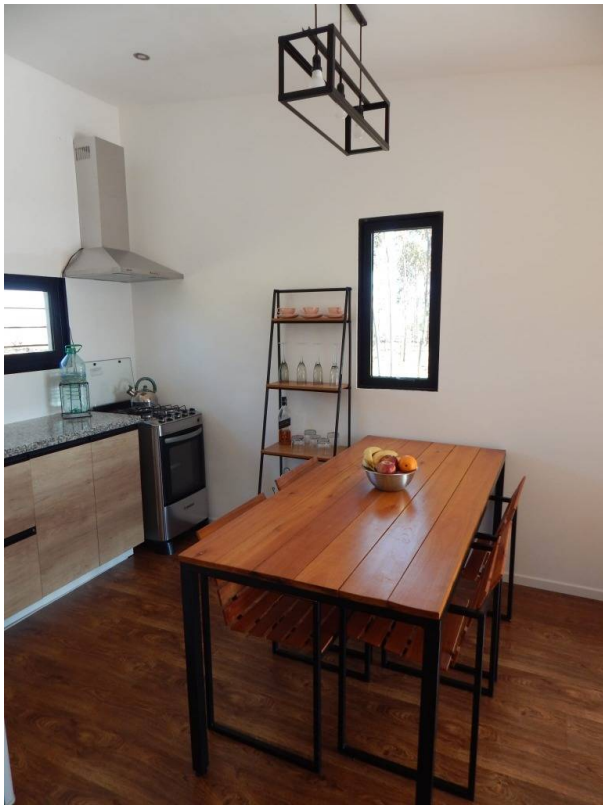

FORUM - Av. Prof. Dr. Euclides Peluffo 1649 GSS104, Buceo, Montevideo
T 099170152 | contacto@c21alpha.com.uy | <https://c21alpha.com.uy>

Property subject to availability.

Price subject to change without notice.

The sending of this file does not commit the parties to the subscription of any legal document. The information and measurements are approximate and must be confirmed with the relevant documentation.