Eduard De La Cruz

CENTURY 21
East Coast

ID: 8693
joseeduarddelacruz@c21eastcoast.com.uy
+59899507446

House for Sale

18 de Julio 537 San Carlos, Maldonado

Sale: US$ 140,000

Property type: Home **Operation:** Sale

- **Land**: 302.0 sqm
- **Building**: 97.0 sqm
- **Front measurement**: 1.0 m
- **Background measurement**: 1.0 m
- **Bedrooms**: 1
- **Bathrooms**: 2
- **Parking lots**: 1
- **sqft Garden**: 1
- **Land**: regular
- **Condition**: Very good
- **Number Of Houses**: 1
- **Office area**: 1
- **Showers**: 1
- **environments**: 3

- Water
- Cable
- Sewer
- Electricity
- Internet
- Pavement
- Phone
- Kitchen
- Dinning Room
- Yard
- Laundry
- Courtyard
- Alarm
- Suitable credit
- Tipo de cobertura (Garage): 2
- Tipo Garage: 1
- Acceso al Garage: 3
- Tipo de Padrón del inmueble: 1
- Cantidad de Autos: 4
- Ramo Del Comercio (en caso): Restaurant
- Orientacion del Terreno (en caso): 1
- Good access
- Build style: Tradicional
- Profitable Construction Area: 97
- Ft per floor: 97
- Year of construction: 1900
- Remodeling year: 2000
- M2 Patio: 200
- Private: 2
- Common Bathrooms: 2
- Ft per floor: 97

Property status
State: Very good
Age: 1900

Description
House built in 1900 with exposed brick ceilings
completely renovated to new with wood stove
Set as a Restaurant operating until November 2023
It has the elements to continue functioning as such
the price is only for the property

Location
18 de Julio 537 , San Carlos, Maldonado

References

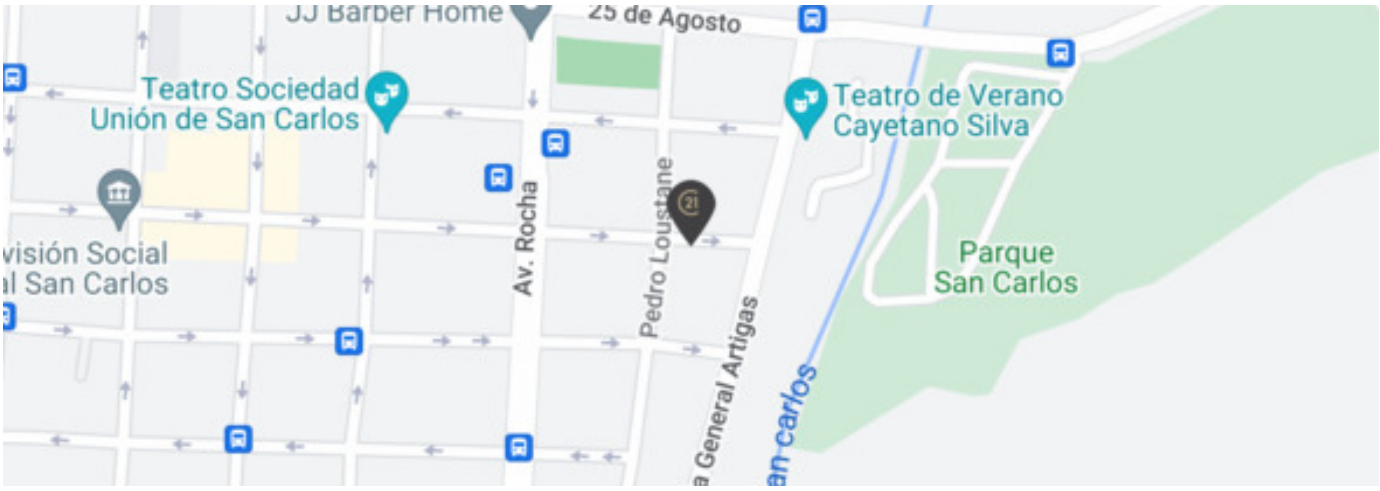

Photo Catalog

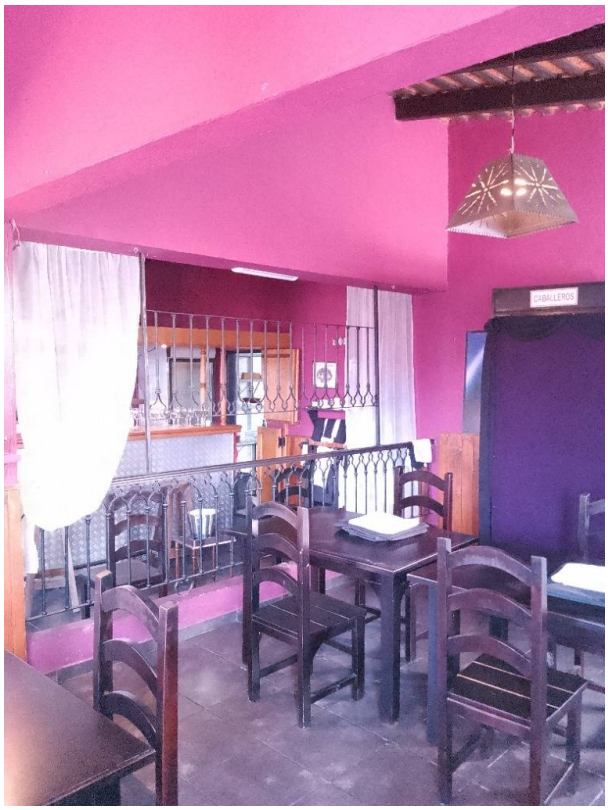

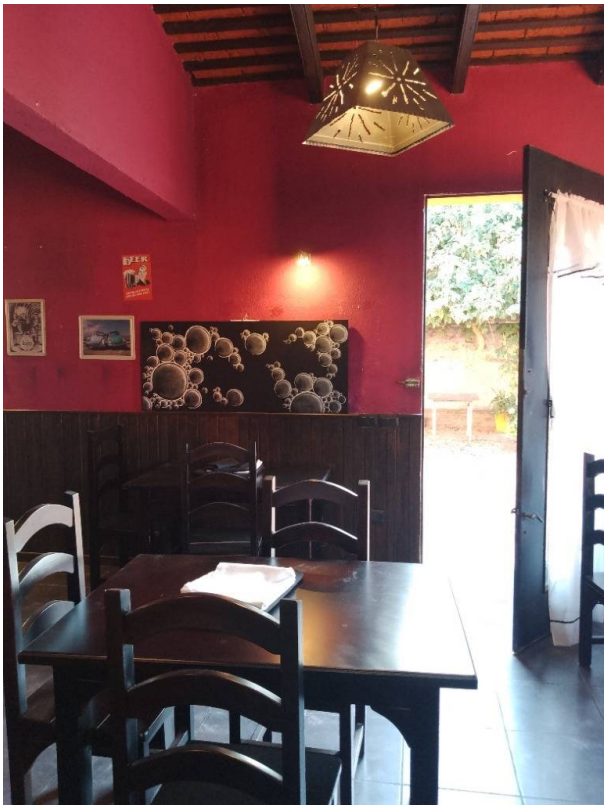

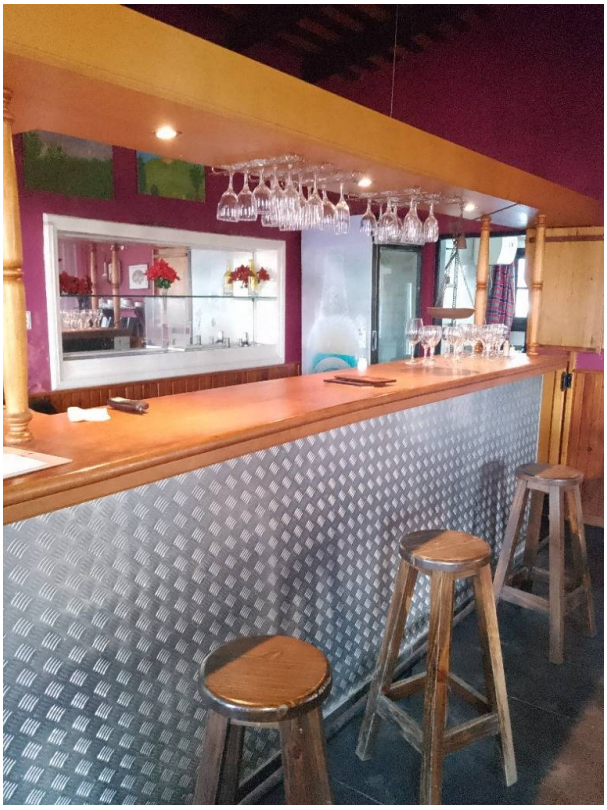

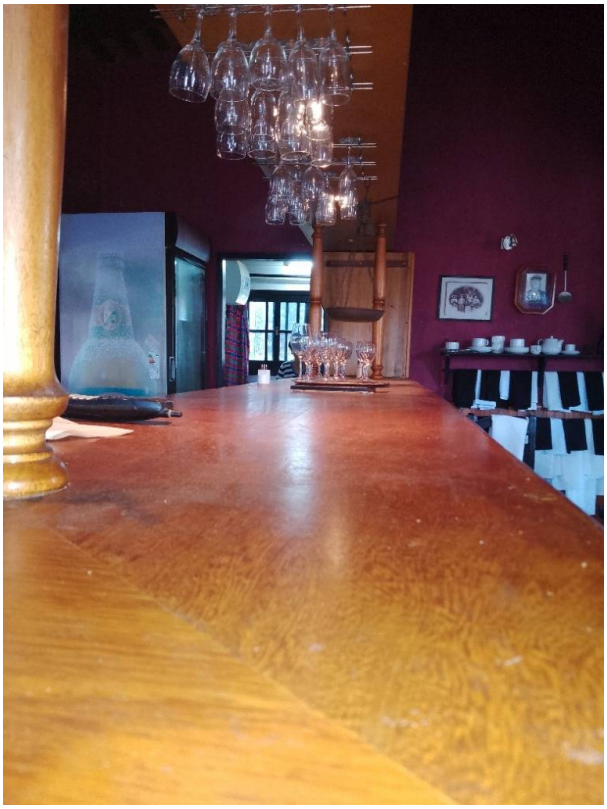

Av. Roosevelt y Av. Orlando Pedragosa Sierra,Punta del Este, Maldonado
T 099170152 | contacto@c21eastcoast.com.uy

Property subject to availability.
Price subject to change without notice.
The sending of this file does not commit the parties to the subscription of any legal document. The information and measurements are approximate and must be confirmed with the relevant documentation.